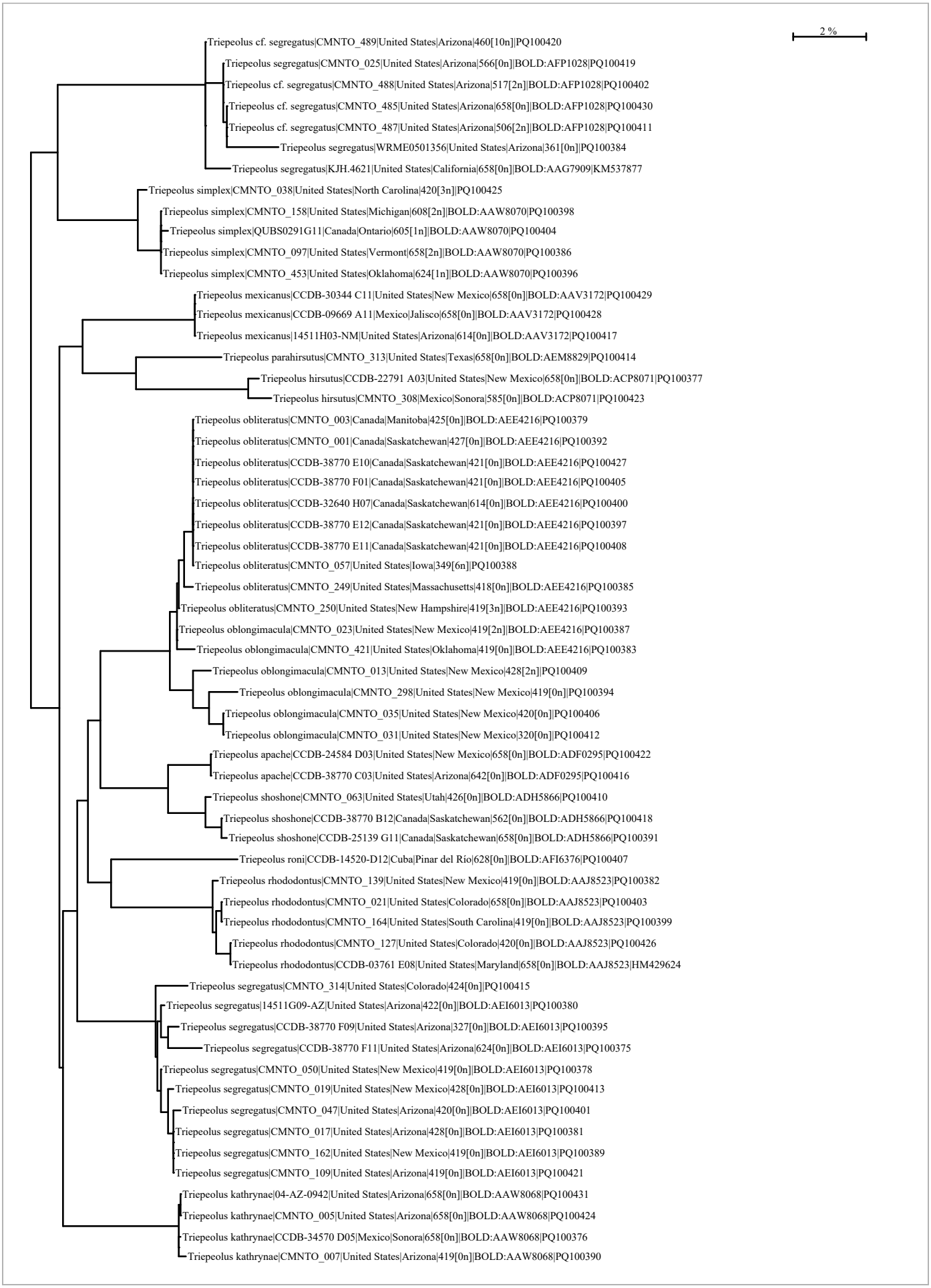
2 %
Triepeolus cf. segregatus|CMNTO_489|United States|Arizona|460[10n]|PQ100420
Triepeolus segregatus|CMNTO_025|United States|Arizona|566[0n]|BOLD:AFP1028|PQ100419
Triepeolus cf. segregatus|CMNTO_488|United States|Arizona|517[2n]|BOLD:AFP1028|PQ100402
Triepeolus cf. segregatus|CMNTO_485|United States|Arizona|658[0n]|BOLD:AFP1028|PQ100430
Triepeolus cf. segregatus|CMNTO_487|United States|Arizona|506[2n]|BOLD:AFP1028|PQ100411
Triepeolus segregatus|WRME0501356|United States|Arizona|361[0n]|PQ100384
Triepeolus segregatus|KJH.4621|United States|California|658[0n]|BOLD:AAG7909|KM537877
Triepeolus simplex|CMNTO_038|United States|North Carolina|420[3n]|PQ100425
Triepeolus simplex|CMNTO_158|United States|Michigan|608[2n]|BOLD:AAW8070|PQ100398
Triepeolus simplex|QUBS0291G11|Canada|Ontario|605[1n]|BOLD:AAW8070|PQ100404
Triepeolus simplex|CMNTO_097|United States|Vermont|658[2n]|BOLD:AAW8070|PQ100386
Triepeolus simplex|CMNTO_453|United States|Oklahoma|624[1n]|BOLD:AAW8070|PQ100396
Triepeolus mexicanus|CCDB-30344 C11|United States|New Mexico|658[0n]|BOLD:AAV3172|PQ100429
Triepeolus mexicanus|CCDB-09669 A11|Mexico|Jalisco|658[0n]|BOLD:AAV3172|PQ100428
Triepeolus mexicanus|14511H03-NM|United States|Arizona|614[0n]|BOLD:AAV3172|PQ100417
Triepeolus parahirsutus|CMNTO_313|United States|Texas|658[0n]|BOLD:AEM8829|PQ100414
Triepeolus hirsutus|CCDB-22791 A03|United States|New Mexico|658[0n]|BOLD:ACP8071|PQ100377
Triepeolus hirsutus|CMNTO_308|Mexico|Sonora|585[0n]|BOLD:ACP8071|PQ100423
Triepeolus obliteratus|CMNTO_003|Canada|Manitoba|425[0n]|BOLD:AEE4216|PQ100379
Triepeolus obliteratus|CMNTO_001|Canada|Saskatchewan|427[0n]|BOLD:AEE4216|PQ100392
Triepeolus obliteratus|CCDB-38770 E10|Canada|Saskatchewan|421[0n]|BOLD:AEE4216|PQ100427
Triepeolus obliteratus|CCDB-38770 F01|Canada|Saskatchewan|421[0n]|BOLD:AEE4216|PQ100405
Triepeolus obliteratus|CCDB-32640 H07|Canada|Saskatchewan|614[0n]|BOLD:AEE4216|PQ100400
Triepeolus obliteratus|CCDB-38770 E12|Canada|Saskatchewan|421[0n]|BOLD:AEE4216|PQ100397
Triepeolus obliteratus|CCDB-38770 E11|Canada|Saskatchewan|421[0n]|BOLD:AEE4216|PQ100408
Triepeolus obliteratus|CMNTO_057|United States|Iowa|349[6n]|PQ100388
Triepeolus obliteratus|CMNTO_249|United States|Massachusetts|418[0n]|BOLD:AEE4216|PQ100385
Triepeolus obliteratus|CMNTO_250|United States|New Hampshire|419[3n]|BOLD:AEE4216|PQ100393
Triepeolus oblongimacula|CMNTO_023|United States|New Mexico|419[2n]|BOLD:AEE4216|PQ100387
Triepeolus oblongimacula|CMNTO_421|United States|Oklahoma|419[0n]|BOLD:AEE4216|PQ100383
Triepeolus oblongimacula|CMNTO_013|United States|New Mexico|428[2n]|PQ100409
Triepeolus oblongimacula|CMNTO_298|United States|New Mexico|419[0n]|PQ100394
Triepeolus oblongimacula|CMNTO_035|United States|New Mexico|420[0n]|PQ100406
Triepeolus oblongimacula|CMNTO_031|United States|New Mexico|320[0n]|PQ100412
Triepeolus apache|CCDB-24584 D03|United States|New Mexico|658[0n]|BOLD:ADF0295|PQ100422
Triepeolus apache|CCDB-38770 C03|United States|Arizona|642[0n]|BOLD:ADF0295|PQ100416
Triepeolus shoshone|CMNTO_063|United States|Utah|426[0n]|BOLD:ADH5866|PQ100410
Triepeolus shoshone|CCDB-38770 B12|Canada|Saskatchewan|562[0n]|BOLD:ADH5866|PQ100418
Triepeolus shoshone|CCDB-25139 G11|Canada|Saskatchewan|658[0n]|BOLD:ADH5866|PQ100391
Triepeolus roni|CCDB-14520-D12|Cuba|Pinar del Río|628[0n]|BOLD:AFI6376|PQ100407
Triepeolus rhododontus|CMNTO_139|United States|New Mexico|419[0n]|BOLD:AAJ8523|PQ100382
Triepeolus rhododontus|CMNTO_021|United States|Colorado|658[0n]|BOLD:AAJ8523|PQ100403
Triepeolus rhododontus|CMNTO_164|United States|South Carolina|419[0n]|BOLD:AAJ8523|PQ100399
Triepeolus rhododontus|CMNTO_127|United States|Colorado|420[0n]|BOLD:AAJ8523|PQ100426
Triepeolus rhododontus|CCDB-03761 E08|United States|Maryland|658[0n]|BOLD:AAJ8523|HM429624
Triepeolus segregatus|CMNTO_314|United States|Colorado|424[0n]|PQ100415
Triepeolus segregatus|14511G09-AZ|United States|Arizona|422[0n]|BOLD:AEI6013|PQ100380
Triepeolus segregatus|CCDB-38770 F09|United States|Arizona|327[0n]|BOLD:AEI6013|PQ100395
Triepeolus segregatus|CCDB-38770 F11|United States|Arizona|624[0n]|BOLD:AEI6013|PQ100375
Triepeolus segregatus|CMNTO_050|United States|New Mexico|419[0n]|BOLD:AEI6013|PQ100378
Triepeolus segregatus|CMNTO_019|United States|New Mexico|428[0n]|BOLD:AEI6013|PQ100413
Triepeolus segregatus|CMNTO_047|United States|Arizona|420[0n]|BOLD:AEI6013|PQ100401
Triepeolus segregatus|CMNTO_017|United States|Arizona|428[0n]|BOLD:AEI6013|PQ100381
Triepeolus segregatus|CMNTO_162|United States|New Mexico|419[0n]|BOLD:AEI6013|PQ100389
Triepeolus segregatus|CMNTO_109|United States|Arizona|419[0n]|BOLD:AEI6013|PQ100421
Triepeolus kathrynae|04-AZ-0942|United States|Arizona|658[0n]|BOLD:AAW8068|PQ100431
Triepeolus kathrynae|CMNTO_005|United States|Arizona|658[0n]|BOLD:AAW8068|PQ100424
Triepeolus kathrynae|CCDB-34570 D05|Mexico|Sonora|658[0n]|BOLD:AAW8068|PQ100376
Triepeolus kathrynae|CMNTO_007|United States|Arizona|419[0n]|BOLD:AAW8068|PQ100390