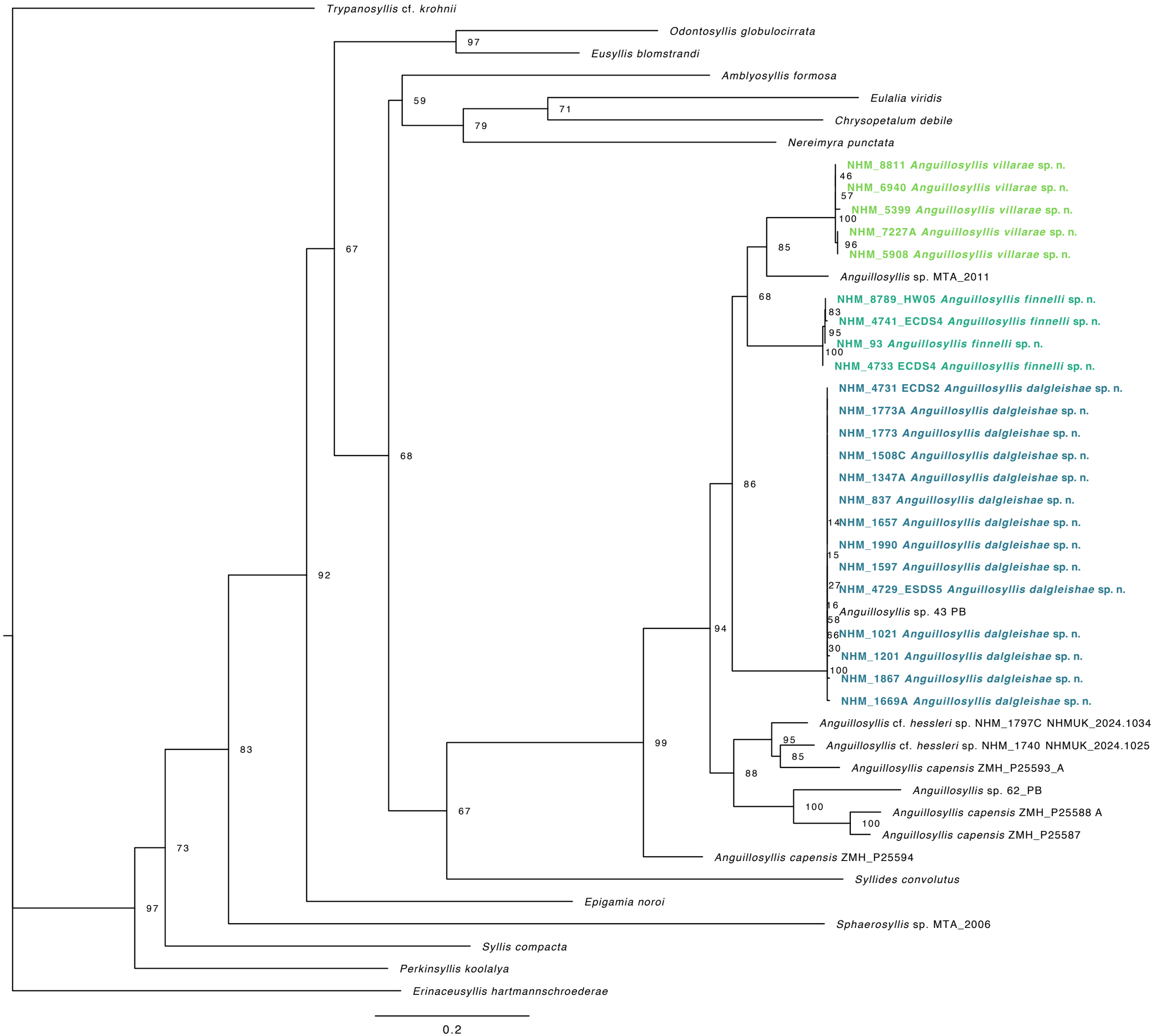
Trypanosyllis cf. krohnii
Odontosyllis globulocirrata
Eusyllis blomstrandi
Amblyosyllis formosa
Eulalia viridis
Chrysopetalum debile
Nereimyra punctata
NHM_8811 Anguillosyllis villarae sp. n.
NHM_6940 Anguillosyllis villarae sp. n.
NHM_5399 Anguillosyllis villarae sp. n.
NHM_7227A Anguillosyllis villarae sp. n.
NHM_5908 Anguillosyllis villarae sp. n.
Anguillosyllis sp. MTA_2011
NHM_8789_HW05 Anguillosyllis finnelli sp. n.
NHM_4741_ECDS4 Anguillosyllis finnelli sp. n.
NHM_93 Anguillosyllis finnelli sp. n.
NHM_4733 ECDS4 Anguillosyllis finnelli sp. n.
NHM_4731 ECDS2 Anguillosyllis dalgleishae sp. n.
NHM_1773A Anguillosyllis dalgleishae sp. n.
NHM_1773 Anguillosyllis dalgleishae sp. n.
NHM_1508C Anguillosyllis dalgleishae sp. n.
NHM_1347A Anguillosyllis dalgleishae sp. n.
NHM_837 Anguillosyllis dalgleishae sp. n.
NHM_1657 Anguillosyllis dalgleishae sp. n.
NHM_1990 Anguillosyllis dalgleishae sp. n.
NHM_1597 Anguillosyllis dalgleishae sp. n.
NHM_4729_ESDS5 Anguillosyllis dalgleishae sp. n.
Anguillosyllis sp. 43 PB
NHM_1021 Anguillosyllis dalgleishae sp. n.
NHM_1201 Anguillosyllis dalgleishae sp. n.
NHM_1867 Anguillosyllis dalgleishae sp. n.
NHM_1669A Anguillosyllis dalgleishae sp. n.
Anguillosyllis cf. hessleri sp. NHM_1797C NHMUK_2024.1034
Anguillosyllis cf. hessleri sp. NHM_1740 NHMUK_2024.1025
Anguillosyllis capensis ZMH_P25593_A
Anguillosyllis sp. 62_PB
Anguillosyllis capensis ZMH_P25588 A
Anguillosyllis capensis ZMH_P25587
Anguillosyllis capensis ZMH_P25594
Syllides convolutus
Epigamia noroi
Sphaerosyllis sp. MTA_2006
Syllis compacta
Perkinsyllis koolalya
Erinaceusyllis hartmannschroederae
0.2