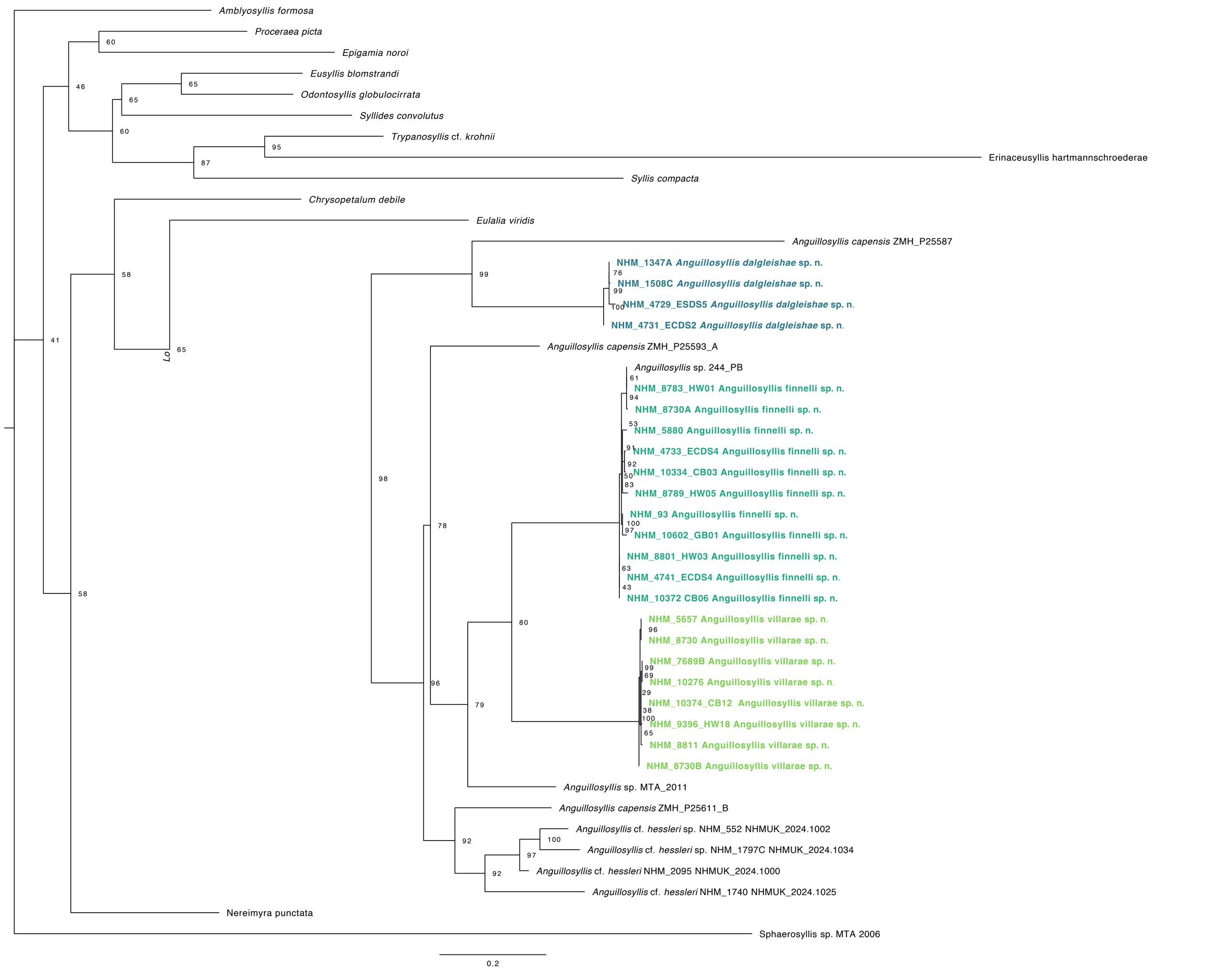
Amblyosyllis formosa
Proceraea picta
Epigamia noroi
Eusyllis blomstrandi
Odontosyllis globulocirrata
Syllides convolutus
Trypanosyllis cf. krohnii
Erinaceusyllis hartmannschroederae
Syllis compacta
Chrysopetalum debile
Eulalia viridis
Anguillosyllis capensis ZMH_P25587
NHM_1347A Anguillosyllis dalgleishae sp. n.
NHM_1508C Anguillosyllis dalgleishae sp. n.
NHM_4729_ESDS5 Anguillosyllis dalgleishae sp. n.
NHM_4731_ECDS2 Anguillosyllis dalgleishae sp. n.
Anguillosyllis capensis ZMH_P25593_A
Anguillosyllis sp. 244_PB
NHM_8783_HW01 Anguillosyllis finnelli sp. n.
NHM_8730A Anguillosyllis finnelli sp. n.
NHM_5880 Anguillosyllis finnelli sp. n.
NHM_4733_ECDS4 Anguillosyllis finnelli sp. n.
NHM_10334_CB03 Anguillosyllis finnelli sp. n.
NHM_8789_HW05 Anguillosyllis finnelli sp. n.
NHM_93 Anguillosyllis finnelli sp. n.
NHM_10602_GB01 Anguillosyllis finnelli sp. n.
NHM_8801_HW03 Anguillosyllis finnelli sp. n.
NHM_4741_ECDS4 Anguillosyllis finnelli sp. n.
NHM_10372 CB06 Anguillosyllis finnelli sp. n.
NHM_5657 Anguillosyllis villarae sp. n.
NHM_8730 Anguillosyllis villarae sp. n.
NHM_7689B Anguillosyllis villarae sp. n.
NHM_10276 Anguillosyllis villarae sp. n.
NHM_10374_CB12 Anguillosyllis villarae sp. n.
NHM_9396_HW18 Anguillosyllis villarae sp. n.
NHM_8811 Anguillosyllis villarae sp. n.
NHM_8730B Anguillosyllis villarae sp. n.
Anguillosyllis sp. MTA_2011
Anguillosyllis capensis ZMH_P25611_B
Anguillosyllis cf. hessleri sp. NHM_552 NHMUK_2024.1002
Anguillosyllis cf. hessleri sp. NHM_1797C NHMUK_2024.1034
Anguillosyllis cf. hessleri NHM_2095 NHMUK_2024.1000
Anguillosyllis cf. hessleri NHM_1740 NHMUK_2024.1025
Nereimyra punctata
Sphaerosyllis sp. MTA 2006
0.2