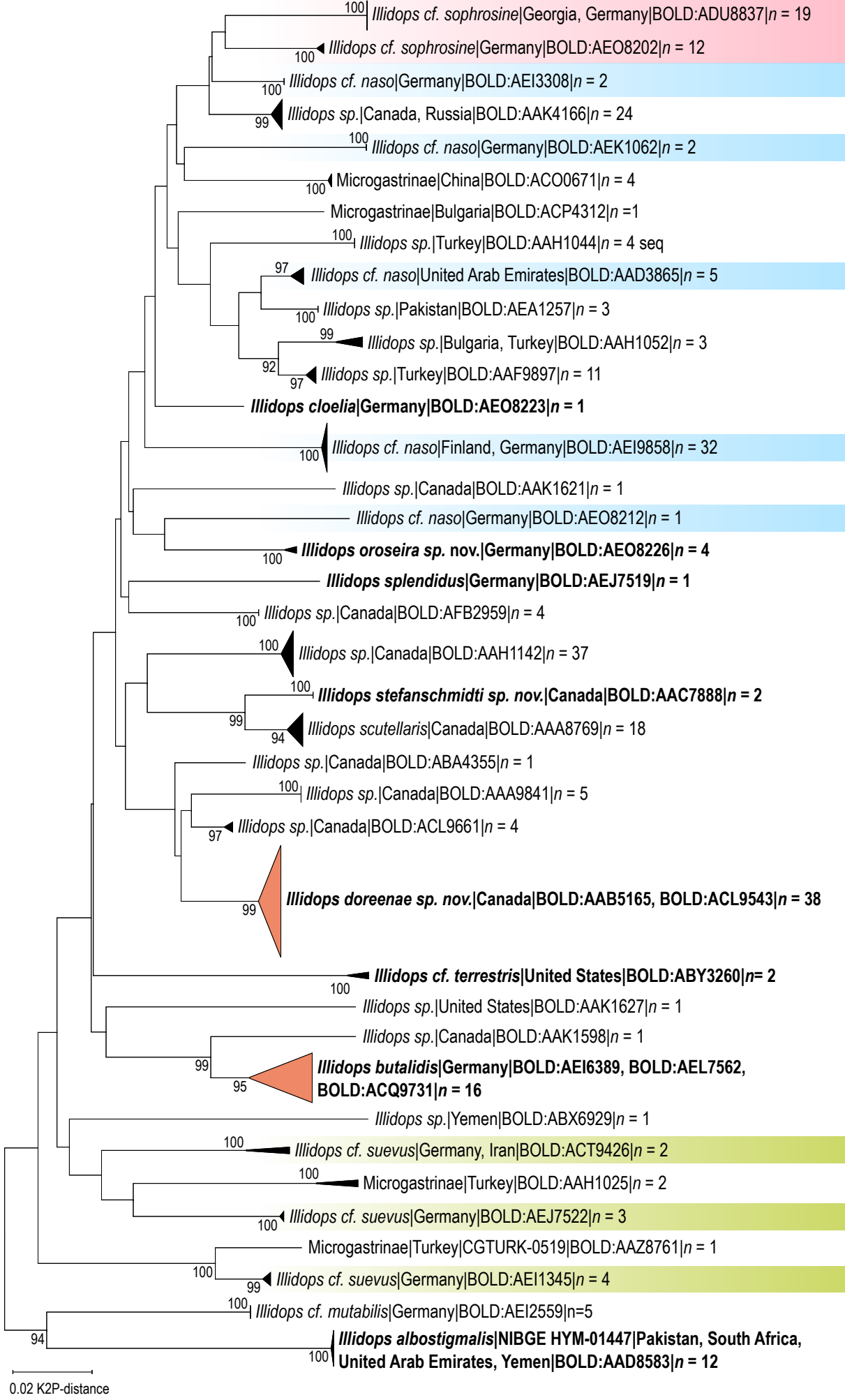
Illidops cf. sophrosine|Georgia, Germany|BOLD:ADU8837|n = 19
Illidops cf. sophrosine|Germany|BOLD:AEO8202|n = 12
Illidops cf. naso|Germany|BOLD:AEI3308|n = 2
Illidops sp.|Canada, Russia|BOLD:AAK4166|n = 24
Illidops cf. naso|Germany|BOLD:AEK1062|n = 2
Microgastrinae|China|BOLD:ACO0671|n = 4
Microgastrinae|Bulgaria|BOLD:ACP4312|n =1
Illidops sp.|Turkey|BOLD:AAH1044|n = 4 seq
Illidops cf. naso|United Arab Emirates|BOLD:AAD3865|n = 5
Illidops sp.|Pakistan|BOLD:AEA1257|n = 3
Illidops sp.|Bulgaria, Turkey|BOLD:AAH1052|n = 3
Illidops sp.|Turkey|BOLD:AAF9897|n = 11
Illidops cloelia|Germany|BOLD:AEO8223|n = 1
Illidops cf. naso|Finland, Germany|BOLD:AEI9858|n = 32
Illidops sp.|Canada|BOLD:AAK1621|n = 1
Illidops cf. naso|Germany|BOLD:AEO8212|n = 1
Illidops oroseira sp. nov.|Germany|BOLD:AEO8226|n = 4
Illidops splendidus|Germany|BOLD:AEJ7519|n = 1
Illidops sp.|Canada|BOLD:AFB2959|n = 4
Illidops sp.|Canada|BOLD:AAH1142|n = 37
Illidops stefanschmidti sp. nov.|Canada|BOLD:AAC7888|n = 2
Illidops scutellaris|Canada|BOLD:AAA8769|n = 18
Illidops sp.|Canada|BOLD:ABA4355|n = 1
Illidops sp.|Canada|BOLD:AAA9841|n = 5
Illidops sp.|Canada|BOLD:ACL9661|n = 4
Illidops doreenae sp. nov.|Canada|BOLD:AAB5165, BOLD:ACL9543|n = 38
Illidops cf. terrestris|United States|BOLD:ABY3260|n= 2
Illidops sp.|United States|BOLD:AAK1627|n = 1
Illidops sp.|Canada|BOLD:AAK1598|n = 1
Illidops butalidis|Germany|BOLD:AEI6389, BOLD:AEL7562, BOLD:ACQ9731|n = 16
Illidops sp.|Yemen|BOLD:ABX6929|n = 1
Illidops cf. suevus|Germany, Iran|BOLD:ACT9426|n = 2
Microgastrinae|Turkey|BOLD:AAH1025|n = 2
Illidops cf. suevus|Germany|BOLD:AEJ7522|n = 3
Microgastrinae|Turkey|CGTURK-0519|BOLD:AAZ8761|n = 1
Illidops cf. suevus|Germany|BOLD:AEI1345|n = 4
Illidops cf. mutabilis|Germany|BOLD:AEI2559|n=5
Illidops albostigmalis|NIBGE HYM-01447|Pakistan, South Africa, United Arab Emirates, Yemen|BOLD:AAD8583|n = 12
0.02 K2P-distance