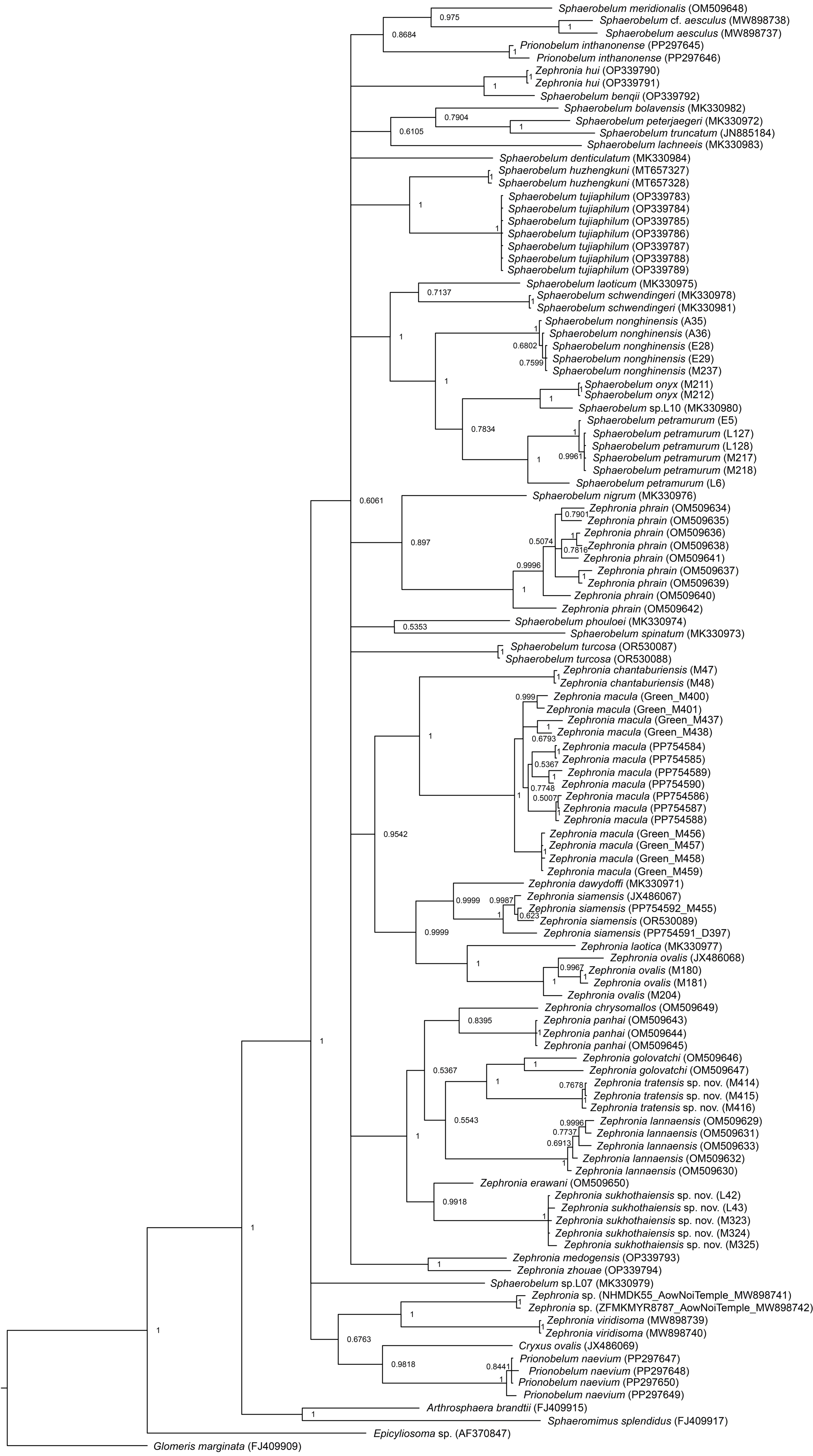
Sphaerobelum meridionalis (OM509648)
Sphaerobelum cf. aesculus (MW898738)
Sphaerobelum aesculus (MW898737)
Prionobelum inthanonense (PP297645)
Prionobelum inthanonense (PP297646)
Zephronia hui (OP339790)
Zephronia hui (OP339791)
Sphaerobelum benqii (OP339792)
Sphaerobelum bolavensis (MK330982)
Sphaerobelum peterjaegeri (MK330972)
Sphaerobelum truncatum (JN885184)
Sphaerobelum lachneeis (MK330983)
Sphaerobelum denticulatum (MK330984)
Sphaerobelum huzhengkuni (MT657327)
Sphaerobelum huzhengkuni (MT657328)
Sphaerobelum tujiaphilum (OP339783)
Sphaerobelum tujiaphilum (OP339784)
Sphaerobelum tujiaphilum (OP339785)
Sphaerobelum tujiaphilum (OP339786)
Sphaerobelum tujiaphilum (OP339787)
Sphaerobelum tujiaphilum (OP339788)
Sphaerobelum tujiaphilum (OP339789)
Sphaerobelum laoticum (MK330975)
Sphaerobelum schwendingeri (MK330978)
Sphaerobelum schwendingeri (MK330981)
Sphaerobelum nonghinensis (A35)
Sphaerobelum nonghinensis (A36)
Sphaerobelum nonghinensis (E28)
Sphaerobelum nonghinensis (E29)
Sphaerobelum nonghinensis (M237)
Sphaerobelum onyx (M211)
Sphaerobelum onyx (M212)
Sphaerobelum sp.L10 (MK330980)
Sphaerobelum petramurum (E5)
Sphaerobelum petramurum (L127)
Sphaerobelum petramurum (L128)
Sphaerobelum petramurum (M217)
Sphaerobelum petramurum (M218)
Sphaerobelum petramurum (L6)
Sphaerobelum nigrum (MK330976)
Zephronia phrain (OM509634)
Zephronia phrain (OM509635)
Zephronia phrain (OM509636)
Zephronia phrain (OM509638)
Zephronia phrain (OM509641)
Zephronia phrain (OM509637)
Zephronia phrain (OM509639)
Zephronia phrain (OM509640)
Zephronia phrain (OM509642)
Sphaerobelum phouloei (MK330974)
Sphaerobelum spinatum (MK330973)
Sphaerobelum turcosa (OR530087)
Sphaerobelum turcosa (OR530088)
Zephronia chantaburiensis (M47)
Zephronia chantaburiensis (M48)
Zephronia macula (Green_M400)
Zephronia macula (Green_M401)
Zephronia macula (Green_M437)
Zephronia macula (Green_M438)
Zephronia macula (PP754584)
Zephronia macula (PP754585)
Zephronia macula (PP754589)
Zephronia macula (PP754590)
Zephronia macula (PP754586)
Zephronia macula (PP754587)
Zephronia macula (PP754588)
Zephronia macula (Green_M456)
Zephronia macula (Green_M457)
Zephronia macula (Green_M458)
Zephronia macula (Green_M459)
Zephronia dawydoffi (MK330971)
Zephronia siamensis (JX486067)
Zephronia siamensis (PP754592_M455)
Zephronia siamensis (OR530089)
Zephronia siamensis (PP754591_D397)
Zephronia laotica (MK330977)
Zephronia ovalis (JX486068)
Zephronia ovalis (M180)
Zephronia ovalis (M181)
Zephronia ovalis (M204)
Zephronia chrysomallos (OM509649)
Zephronia panhai (OM509643)
Zephronia panhai (OM509644)
Zephronia panhai (OM509645)
Zephronia golovatchi (OM509646)
Zephronia golovatchi (OM509647)
Zephronia tratensis sp. nov. (M414)
Zephronia tratensis sp. nov. (M415)
Zephronia tratensis sp. nov. (M416)
Zephronia lannaensis (OM509629)
Zephronia lannaensis (OM509631)
Zephronia lannaensis (OM509633)
Zephronia lannaensis (OM509632)
Zephronia lannaensis (OM509630)
Zephronia erawani (OM509650)
Zephronia sukhothaiensis sp. nov. (L42)
Zephronia sukhothaiensis sp. nov. (L43)
Zephronia sukhothaiensis sp. nov. (M323)
Zephronia sukhothaiensis sp. nov. (M324)
Zephronia sukhothaiensis sp. nov. (M325)
Zephronia medogensis (OP339793)
Zephronia zhouae (OP339794)
Sphaerobelum sp.L07 (MK330979)
Zephronia sp. (NHMDK55_AowNoiTemple_MW898741)
Zephronia sp. (ZFMKMYR8787_AowNoiTemple_MW898742)
Zephronia viridisoma (MW898739)
Zephronia viridisoma (MW898740)
Cryxus ovalis (JX486069)
Prionobelum naevium (PP297647)
Prionobelum naevium (PP297648)
Prionobelum naevium (PP297650)
Prionobelum naevium (PP297649)
Arthrosphaera brandtii (FJ409915)
Sphaeromimus splendidus (FJ409917)
Epicyliosoma sp. (AF370847)
Glomeris marginata (FJ409909)
0.1